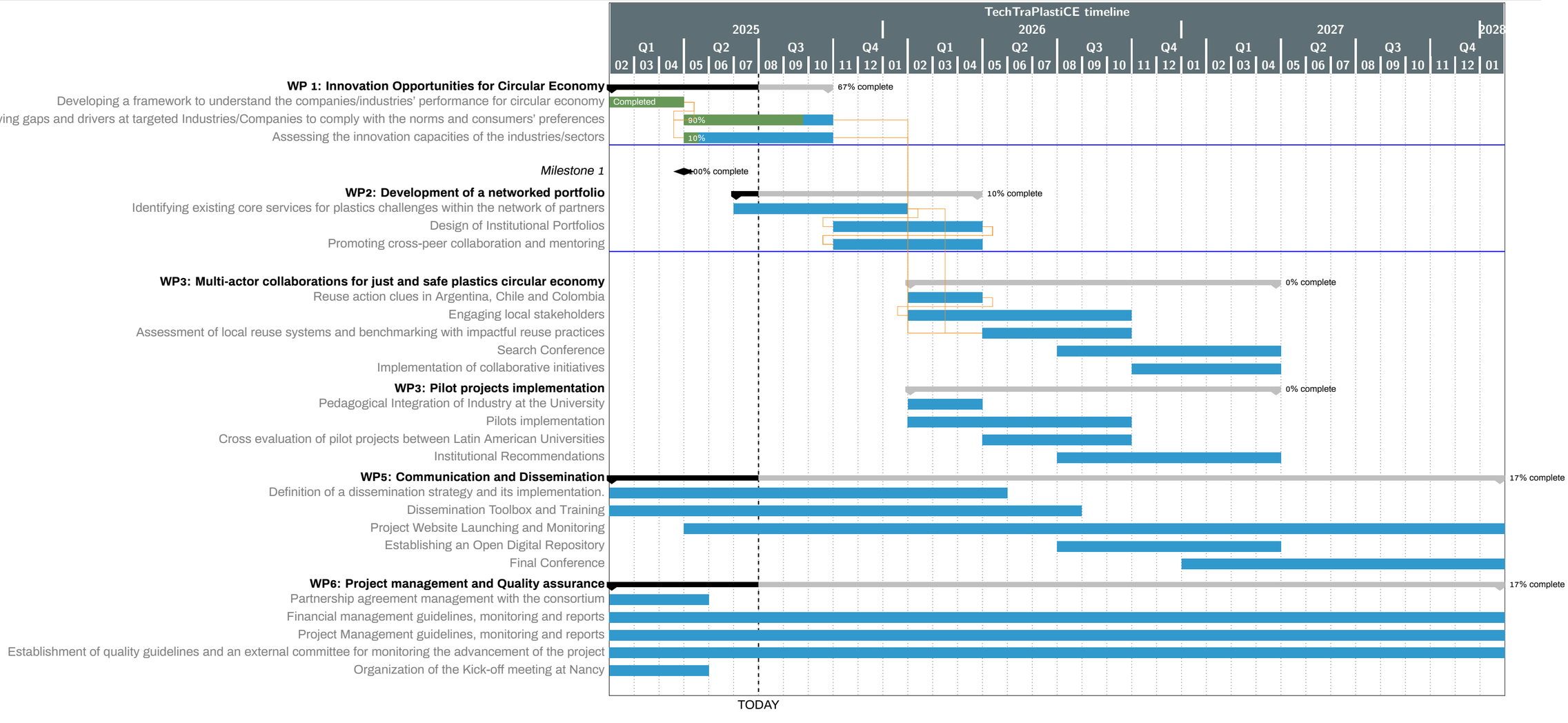
TechTraPlastiCE timeline
2025
2026
2027
2028
Q1 Q2 Q3 Q4 Q1 Q2 Q3 Q4 Q1 Q2 Q3 Q4
02 03 04 05 06 07 08 09 10 11 12 01 02 03 04 05 06 07 08 09 10 11 12 01 02 03 04 05 06 07 08 09 10 11 12 01
WP 1: Innovation Opportunities for Circular Economy
67% complete
Developing a framework to understand the companies/industries' performance for circular economy
Completed
Identifying gaps and drivers at targeted Industries/Companies to comply with the norms and consumers' preferences
90%
Assessing the innovation capacities of the industries/sectors
10%
Milestone 1
100% complete
WP2: Development of a networked portfolio
10% complete
Identifying existing core services for plastics challenges within the network of partners
Design of Institutional Portfolios
Promoting cross-peer collaboration and mentoring
WP3: Multi-actor collaborations for just and safe plastics circular economy
0% complete
Reuse action clues in Argentina, Chile and Colombia
Engaging local stakeholders
Assessment of local reuse systems and benchmarking with impactful reuse practices
Search Conference
Implementation of collaborative initiatives
WP3: Pilot projects implementation
0% complete
Pedagogical Integration of Industry at the University
Pilots implementation
Cross evaluation of pilot projects between Latin American Universities
Institutional Recommendations
WP5: Communication and Dissemination
17% complete
Definition of a dissemination strategy and its implementation.
Dissemination Toolbox and Training
Project Website Launching and Monitoring
Establishing an Open Digital Repository
Final Conference
WP6: Project management and Quality assurance
17% complete
Partnership agreement management with the consortium
Financial management guidelines, monitoring and reports
Project Management guidelines, monitoring and reports
Establishment of quality guidelines and an external committee for monitoring the advancement of the project
Organization of the Kick-off meeting at Nancy
TODAY

-01-01-01